



**OAK RIDGE INSTITUTE  
FOR SCIENCE AND EDUCATION**  
*Shaping the Future of Science*

[orise.orau.gov](http://orise.orau.gov)

**The ORISE Experience: STEM Workforce  
Development Internships, Fellowships,  
Postdoctoral, and Research Opportunities**

*Rutgers University*



ORISE has impacted the  
lives of 100,000+ through  
educational experiences  
*#MakingAnImpactThatMatters*



<https://orise.orau.gov/internships-fellowships/why-orise.html>

# What is the ORISE Community?

- **9,000+** students, post-graduates, postdocs, and faculty participants in 2022
  - Including **1,200+** graduate students, **2,000+** postgraduates, and **1,600+** postdocs
- **STEM** research, policy, technical, and other non-research **PAID** opportunities



- **757** U.S. universities and **160+** foreign universities
- **50** states, DC, Puerto Rico and **78** foreign countries
- Sponsored by **DOE** and **20+** federal departments and agencies
- **350+** premier national laboratories and scientific facilities



# Best-in-Class Experiences that impact Career Development



## Hands-On Learning

Gain real-world experience to complement your education

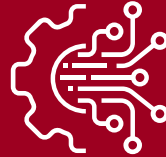

## Cutting-Edge Technology

Access state-of-the-art equipment and resources at world-class facilities



## Impactful Mentorship

Learn under the guidance of top scientists, researchers and STEM professionals



## Peer-to-Peer Engagement

Broaden your professional network as a member of the global ORISE Community



## Professional Development

Advance your career through exclusive ORISE activities and resources



## Culture of Diversity, Equity, Inclusion, and Accessibility

Join a STEM collective that champions diversity, respects differences, and promotes innovation and collaboration

## Resources for University Students, Graduates and Mentors

Home / Resources for University Students, Graduates and Mentors

Explore resources that help strengthen and support the STEM research experience

Whether you are an undergraduate, graduate student or postdoc, early-career professional development is important to establishing yourself as an expert. The Oak Ridge Institute for Science and Education provides various resources to address the career planning needs of all research and non-research participants.

Mentors are an essential part of the research experience and ORISE internship and fellowship programs depend upon mentoring leadership and guidance from mentors who provide leadership and help provide new insights to

# Shaping the — Future — of Science

ORISE develops people and solutions to strengthen our nation's competitive advantage in science

## STEM Internships and Fellowships

Home / STEM Internships and Fellowships

ORISE supports the nation's mission to ensure availability of future scientists and engineers

The Oak Ridge Institute for Science and Education connects the most talented and diverse college students, recent graduates, postdocs, and faculty to programs closely aligned with the interests of a variety of research facilities, including those managed for the U.S. Department of Energy and more than a dozen other federal agencies. These internship and fellowship programs are key to the recruitment and preparation of the next generation of our nation's scientific workforce.

Find opportunities via Zintellect, a searchable database of research and non-research internships and fellowships administered by ORISE and its managing contractor, ORAU. Opportunities listed on Zintellect aim to strengthen the scientific and technical workforce in areas of science, transfer knowledge and technology to the next generation of science education.



choosing the classification below that matches your current academic status:

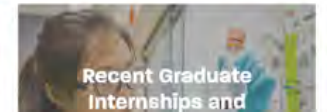

orise.orau.gov

University Students and Graduates +

Postdocs, Faculty and Mentors +

Professionals +

K-12 Students and Teachers +

Learn more about ORISE and how we're supporting DOE and other federal agencies' missions to strengthen the nation's science education and research initiatives.



# STEM Internships and Fellowships

## Internship and Fellowship Programs Managed by ORISE

**Gain hands-on experience at national laboratories and government research facilities**

Are you looking for more information about specific research and non-research internship and fellowship programs offered by the Oak Ridge Institute for Science and Education? ORISE manages dozens of programs for the U.S. Department of Energy, U.S. Department of Health and Human Services, U.S. Department of Defense, U.S. Department of Homeland Security and other federal agencies that pair students, recent graduates, postdocs and faculty with programs that help grow their STEM expertise and experience.

Below are links to websites created specifically to provide information about these ORISE programs for prospective applicants, as well as for current research participants and the laboratory staff who mentor them.

[U.S. Department of Energy Internship and Fellowship Programs](#) +

[U.S. Department of Defense Internship and Fellowship Programs](#) +

[Federal Agency Internship and Fellowship Programs in Health, Environmental Protection, Food Safety and More](#) +



[STEM Internships and Fellowships](#)

[Why ORISE?](#)

[Undergraduate Internships and Fellowships](#)

[Graduate Internships and Fellowships](#)

[Recent Graduate Internships and Fellowships](#)

[Postdoctoral Fellowships](#)

[Faculty Research Opportunities](#)

[View STEM Programs Managed by ORISE](#)

<https://orise.orau.gov/internships-fellowships/research-programs.html>

# How can you learn more?

## Calendar of Events

### Recruiting/Outreach Events

Event Date	Event Name
Sep 25, 2023, 4—5 PM CDT	<a href="#">Join the ORISE Virtual Info Session with Jackson State University</a>
Sep 28, 2023, 9:30 AM—6 PM EDT	<a href="#">Visit ORISE at the 2023 National HBCU Week Conference &amp; Career Fair</a>
Sep 28, 2023, 2—3 PM CDT	<a href="#">Join the ORISE Virtual Roadshow for the University of Illinois at Urbana-Champaign Graduate Students and PhD/Postdocs</a>
Oct 4, 2023, 11—3 PM PDT	<a href="#">Visit NNSA MSIP@ORISE at the 2023 UCR STEM Virtual Fair</a>
Oct 4, 2023, 11—3 PM PDT	<a href="#">Join ORISE at the University of California – Riverside STEM Virtual Fair</a>
Oct 5, 2023, 10 AM—4 PM EDT	<a href="#">Visit ORISE at the John Hopkins University Government Career Day for Graduate/Postdocs</a>
Oct 5, 2023, 10—2 PM PDT	<a href="#">Visit NNSA MSIP@ORISE at the 2023 Science &amp; Tech Virtual Fall Career Fair</a>
Oct 5, 2023, 1—6 PM PDT	<a href="#">Visit NNSA MSIP @ ORISE at the Univ of CA – San Diego 2023 Science &amp; Tech Virtual Fall Career Fair</a>
Oct 5, 2023, 6—7 PM EDT	<a href="#">Visit ORISE at the John Hopkins University STEM Undergraduate Info Session</a>
Oct 5, 2023, 6—8 PM EDT	<a href="#">Join ORISE at the Georgia State University Co-op &amp; Internship Fireside Chats</a>
Oct 10, 2023, 11 AM—4 PM EDT	<a href="#">2023 STEM Diversity Summit: Career Connections to Federal Internships and Fellowships</a>
Oct 12, 2023, 1—2 PM EDT	<a href="#">Future of Science Awards presentation and virtual event</a>
Oct 12, 2023, 1—6 PM CDT	<a href="#">Join ORISE at the Fall 2023 Hispanic-Serving Institutions (HSI) Virtual Career Expo</a>
Oct 13, 2023, 4—5 PM EDT	<a href="#">Join the ORISE Virtual Roadshow for the Medical University of South Carolina</a>
Oct 19, 2023, 12 PM—Oct 19, 2023, 9 PM	<a href="#">Visit the ORISE Booth at the 2023 AISES National Conference in Spokane</a>

### Virtual Career Events

Throughout the year, the Oak Ridge Institute for Science and Education (ORISE) hosts virtual career fairs and events showcasing [internship and fellowship programs](#) for college students, recent graduates and faculty with the U.S. Department of Energy and other federal agencies. These virtual events allow attendees to chat with representatives, explore available opportunities and view live presentations on featured programs.

Find information on upcoming ORISE virtual events below. If you have any questions about an event or have trouble registering, contact us at [ExperienceORISE@ornl.gov](mailto:ExperienceORISE@ornl.gov)

First time attending a virtual career fair? [Check out these tips](#) for navigating an event.



#### ORISE Postdoc Mini Symposium Poster Session

September 19, 2023  
12:30 to 2:30 p.m. ET

[Register](#)



#### Experience ORISE Virtual Career Fair: Internships and Fellowships at DOE, DHS, and more

November 2, 2023  
12 to 3 p.m. ET

[Register](#)

## ORISE Featurecast spotlights all things ORISE



<https://orise.ornl.gov/news/calendar>

<https://orise.ornl.gov/news/featurecast.html>



# ORISE Success Stories

## What's it like Being an ORISE STEM Researcher?

Meet some of the ORISE participants and mentors who are advancing scientific research and discovery



**Diyi Liu**  
National Science Foundation's (NSF)  
Mathematical Sciences Graduate Internship  
(MSGI) Program



**Nicole Fernández-Tejero**  
U.S. Department of  
Homeland Security  
Education Programs



**Brendan Gallagher**  
ORISE Research Participation  
Program at the U.S. Department of  
Defense (DoD)

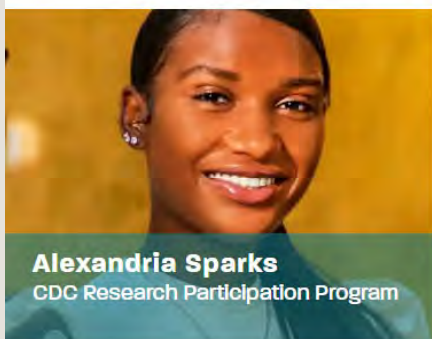

**Alexandria Sparks**  
CDC Research Participation Program



**David Harrison**  
IC Postdoc



**Alora Colvin**  
CDC Research Participation Program



**Pamela Miceus**  
Mickey Leland Energy Fellowship  
(MLEF)



**Ryan Corey**  
IC Postdoc



**Tesfa Greaves**  
U.S. Department of Homeland  
Security Education Programs

“This has been an enriching program which broadened my view of what science can do.” - *Jessica Tang, FDA*

“The department stated that they would lend a helping hand and teach me everything that I wanted to learn, and this was entirely true from my first day.” – *Ian Carlin, DOE Scholars*

“The possibilities are endless when there are so many talented individuals who are just as passionate and excited about the project.” – *Sarah Thurmon,*

*ORNL*



# Zintellect



700+ ORISE OPPORTUNITIES  
AVAILABLE TODAY!

**zintellect**  
climb higher

Opportunity Catalog About

Opportunity Catalog About

### Applicants

Access hundreds of research internships, fellowships, and scholarships funded by the government and private sector organizations.

### Find Your Opportunity!

Enter Keyword **GO!**

Find your new opportunity here! Search by keyword, academic level, discipline, or organization.

**Filters**

10 1 to 10 of 65

**OAK RIDGE INSTITUTE FOR SCIENCE AND EDUCATION**

Show ORISE Opportunities Only

Show Only Resume Matches

**Keyword**

Enter Keyword

**Academic Levels**

- Graduate Students
- Post-Bachelor's
- Postdoctoral
- Post-Master's
- Undergraduate Students

**Field(s) of Study**

- Engineering
- Environmental and Marine Sciences
- Mathematics and Statistics
- Other Non-S&E
- Other Physical Sciences

**Citizenship**

- None
- LPR or U.S. Citizen
- U.S. Citizen Only

Opportunity	Reference Code	Location	Posted
2023 DOE Scholars Program at NNSA	DOE-Scholars-2023-NNSA		01-25-2023
2023 Data Analyst & Statistics Fellowships with NSF <b>Application deadline is 09-12-2023 11:59:00 PM Eastern time zone</b>	NSF-NCSES-2023-0004		08-29-2023
2023 DOE Scholars - Internships - Nuclear Energy	DOE-Scholars-2023-NE		05-23-2023
2023 DOE Scholars Program	DOE-Scholars-2023-2Gen		06-01-2023
2023 EERE Science, Technology, and Policy Opportunity: Strategic Analysis Fellow	DOE-EERE-STP-IS-2023-2002	Washington, DC	07-24-2023
2024 JUMP into STEM Building Technologies Internship Program <b>Application deadline is 11-10-2023 03:00:00 PM Eastern time zone</b>	DOE-JUMPintoSTEM-BTIP-2024		08-01-2023
2024 NNSA Minority Serving Institutions Internship Program <b>Application deadline is 10-22-2023 11:59:00 PM Eastern time zone</b>	2024-NNSA-MSIIP		07-17-2023
Advanced Materials and Manufacturing Technologies Office Fellow opportunity	DOE-EERE-STP-AMMTO-2023-1000	Washington, DC	02-17-2023
Building Technologies Office Opportunity – Commercial Buildings Integration	DOE-EERE-STP-BTO-2023-1200		01-06-2023
CFD for Advanced Reactor Design: An exploration of GPU acceleration methods <b>Application deadline is 12-29-2023 11:59:59 PM Eastern time zone</b>	NETL-PGRP-2023-Clarke	Morgantown, WV	03-07-2023

10 1 to 10 of 65

1 2 3 4 5 6 7

Research opportunities at DOE and other federal laboratories and agencies are posted in the ORISE catalog and are searchable at <https://zintellect.com/Catalog>

# Searching the Opportunity Catalog

## Filters

Show Only Resume Matches 



## Keyword

Enter Keyword

## Academic Levels

Select

## Field(s) of Study

Select

## Field(s) of Study

- Broad STEM discipline categories
- Select most relevant to your degree

## Keyword search examples

- “Biomedical”
- “Summer”

## Academic Levels

- Current →  
“Undergraduate Students”  
or “Graduate Students”
- Future: graduating with  
Bachelor’s in 6 months or  
less → “Undergraduate”  
and “Post-Bachelor’s”;  
Ph.D. in 6 months or less  
2023 → “Postdoctoral”



# Eligibility

- **Students** must be enrolled in an accredited U.S. college or university pursuing a degree in a Science, Technology, Engineering or Math (STEM), and must maintain satisfactory progress in academic course work.
- **Recent graduates** – Obtained an AS, BS, MS degree in the past five years
- **Postgraduate or Postdoctoral** - must have received their degree in an appropriate STEM discipline within 5 years of the appointment start date or must complete all requirements for such a degree prior to the desired start date.
- **Established Scientists** – mid-career scientist looking for a new experience
- **Faculty** must be full-time faculty from an accredited U.S. College or University.

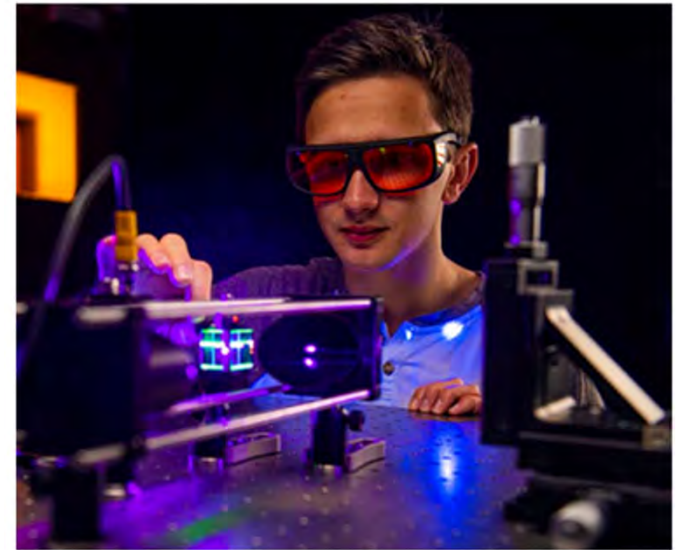

Jack Fletcher prepares to take a measurement using modulated photothermal radiometry at the Missouri University of Science and Technology's Materials Research Center. This device was developed to measure the surface thermal diffusivity of irradiated and non-irradiated materials. Fletcher recently participated in a summer internship at Oak Ridge National Laboratory, where he contributed to research efforts in nuclear reactor modeling. (Credit: Michael Pierce/Missouri S&T)

# Searching the Opportunity Catalog

## Citizenship

Select

## Organizations

Select

## Programs

Select

## Citizenship

- U.S. Citizens → **select ALL options in dropdown or leave blank**
- Lawful Permanent Residents (LPR) → **“None” and “LPR or U.S. Citizen”**
- Non-U.S. Citizens → **“None”**
  - **Programs may be open to:** qualified U.S. Citizens, Lawful Permanent Residents (LPRs), and foreign nationals who are eligible to participate in visa categories approved by the sponsoring federal agency and ORISE.

## Organizations

- Federal Agency/National Laboratory
  - *DOE, NETL, CDC, EPA, NIH, DOD*, etc.
- Recommended to leave blank

## Programs

- Specific office/division within Organization you select
  - *DOE Scholars, EERE Clean Energy, MEISPP*, etc.
- Recommended to leave blank



# Searching the Opportunity Catalog

## Application Deadline

- Start → opportunities with a deadline after this date
- End → opportunities with a deadline before this date



State

Select ▼

City

Enter City

Application Deadline

Start

End

Clear

Search

\*Recommended to leave all these fields blank in order to not limit yourself

# ORISE Tips on Applying - Posting

**zintellect**  
climb higher

**ORISE**

Opportunity Catalog About Help Login Register

## FDA Postdoctoral Fellowship on the Clinical Efficacy of Targeted Breast Cancer Drugs

**Organization** U.S. Food and Drug Administration (FDA)

**Reference Code** FDA-OWH-2023-03A

**How to Apply** **Connect with ORISE...on the GO!** Download the new ORISE GO mobile app in the Apple App Store or Google Play Store to help you stay engaged, connected, and informed during your ORISE experience and beyond!

A complete application consists of:

- An application
- Transcripts – [Click here for detailed information about acceptable transcripts](#)
- A current resume/CV, including academic history, employment history, relevant experiences, and publication list
- One educational or professional recommendation

All documents must be in English or include an official English translation.

If you have questions, send an email to [ORISE.FDA.CDRH@orau.org](mailto:ORISE.FDA.CDRH@orau.org). Please include the reference code for this opportunity in your email.

**Application Deadline** 10/6/2023 3:00:00 PM Eastern Time Zone

**Description** \*Applications will be reviewed on a rolling-basis.

A postdoctoral research opportunity is currently available with the Office of Commissioner (OC), Office of Women's Health (OWH), U.S. Food and Drug Administration (FDA). The project will be located at the Center for Drug Evaluation and Research (CDER) in the Division of Pharmacometrics, Office of Clinical Pharmacology, Office of Translational Science, U.S. Food and Drug Administration (FDA) located in Silver Spring, Maryland.

We are interested in applying quantitative clinical pharmacology to address specific challenges in drug development and patient care. In this research project, we propose developing data-driven and scientifically-based regulatory recommendations to assess: the appropriate measurement of relative dose intensity and the impact of dosage interruptions/reductions on efficacy of breast cancer drugs. The outcomes from this project are expected to guide rational selection of appropriate dosage modification strategies to enhance treatment adherence and minimize the impact on treatment clinical effects in patients

**LOOK FOR KEY WORDS**

- Apply Early
- Apply Often
- Watch for Deadlines

## Look for info on:

- Project
- Learning Objectives
- Mentor/Program Contacts
- Dates and Locations
- Stipends
- Websites to learn more

Remember that ORISE programs are learning programs – highlight qualifications + show your passion and interests!



# Am I Eligible to Apply? Check the Posting!

## Eligibility Requirements

- **Citizenship:** U.S. Citizen Only
- **Degree:** Doctoral Degree received within the last 60 months or currently pursuing.
- **Discipline(s):**
  - Earth and Geosciences (20)
  - Engineering (27)
  - Environmental and Marine Sciences (15)
  - Life Health and Medical Sciences (5)
  - Nanotechnology (1)
  - Other Physical Sciences (12)
- **Veteran Status:** Veterans Preference, degree received within the last 120 month(s).



- Eligibility requirements vary and are listed at the bottom of each posting
  - Click on the (6) link to see which specific disciplines are eligible
  - Citizenship and Degree— check to see if correct based on your profile status **at time of application**
    - “Received” or “currently pursuing”

Qualifications The qualified candidate should be currently pursuing or have received a doctoral degree in one of the following disciplines within five years of the appointment start date.

## Engineering

Pre

- Aerospace and Aeronautical Engineering
- Agricultural Engineering
- Architectural Engineering
- Bioengineering and Biomedical Engineering
- Chemical Engineering
- Civil Engineering
- Communications Engineering
- Computer and Systems Engineering
- Electrical and Electronic Engineering
- Energy
- Engineering (General)
- Engineering Physics
- Engineering Sciences
- Environmental Engineering

Eligibility Requirements

- Engineering (27)
  - Environmental and Marine Sciences (15)
  - Life Health and Medical Sciences (5)
  - Nanotechnology (1)
  - Other Physical Sciences (12)
- **Veteran Status:** Veterans Preference, degree received within the last 120 month(s).



- List all disciplines that apply to your degree

# Tips for Application Success



What about remote appointments?

What is a “rolling” application and appointment period?

I have a lower GPA – can I apply?

I am a non-US Citizen – am I eligible?

Highlight qualifications – required and/or preferred/relevant skills” – focus on differentiators.

Experience not always required - show your passion and why this opportunity will matter to you!

Volunteerism, leadership, teamwork, initiative - STEM (soft) skills matter - don't forget to list them.

When filling out your application, check spelling and grammar, answer all the questions, and **SUBMIT.**

*FINAL TIP – Contact the mentor (if listed) and introduce yourself!*

# Research Participation Program at the U.S. Food and Drug Administration

<https://orise.orau.gov/fda/>



OAK RIDGE INSTITUTE  
FOR SCIENCE AND EDUCATION



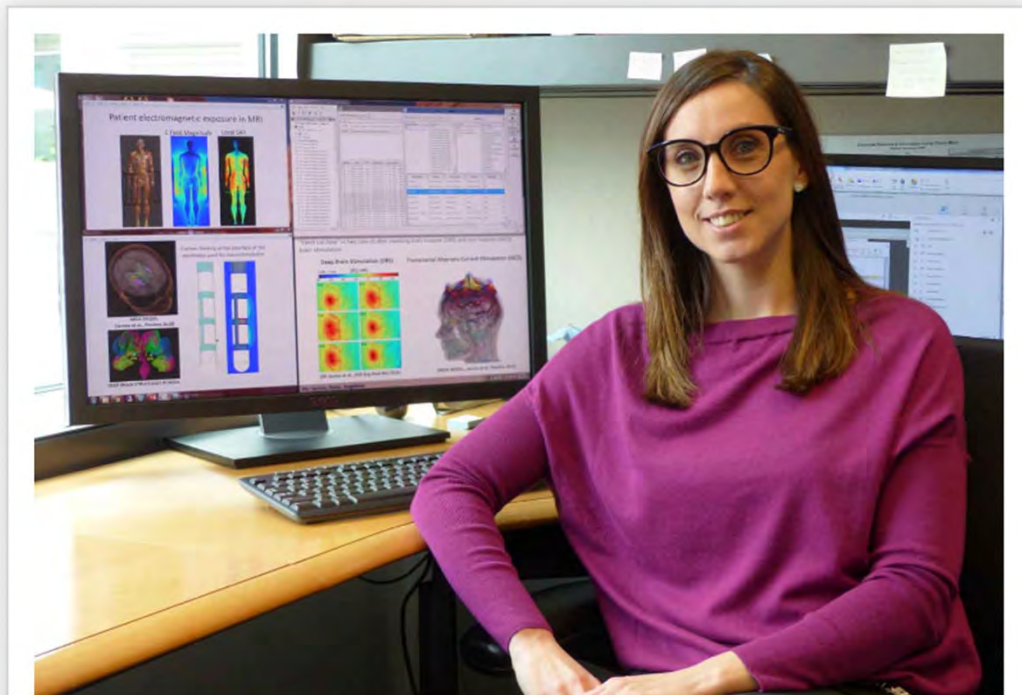

Maria Ida Iacono, Ph.D., helped develop a computer model of the head while doing a fellowship with the U.S. Food and Drug Administration. The model has been used by more than 160 research groups worldwide.

## FDA Centers sponsoring ORISE Participants:

- Center for Biologics Evaluation and Research (CBER)
- Center for Devices and Radiological Health (CDRH)
- Center for Drugs Evaluation and Research (CDER)
- Center for Food Safety and Applied Nutrition (CFSAN)
- Center for Tobacco Products (CTP)
- Center for Veterinary Medicine (CVM)
- National Center for Toxicological Research (NCTR)



# ORISE FDA Facts

- Last year there were 909 ORISE FDA Appointments
  - Gender is split 46% Male & 54% Female
  - Underrepresented\* minorities = 14%
  - Foreign Nationals may be eligible (must have resided within the U.S. for 36 of the past 60 months)

ORISE FDA APPOINTMENT ACADEMIC LEVELS

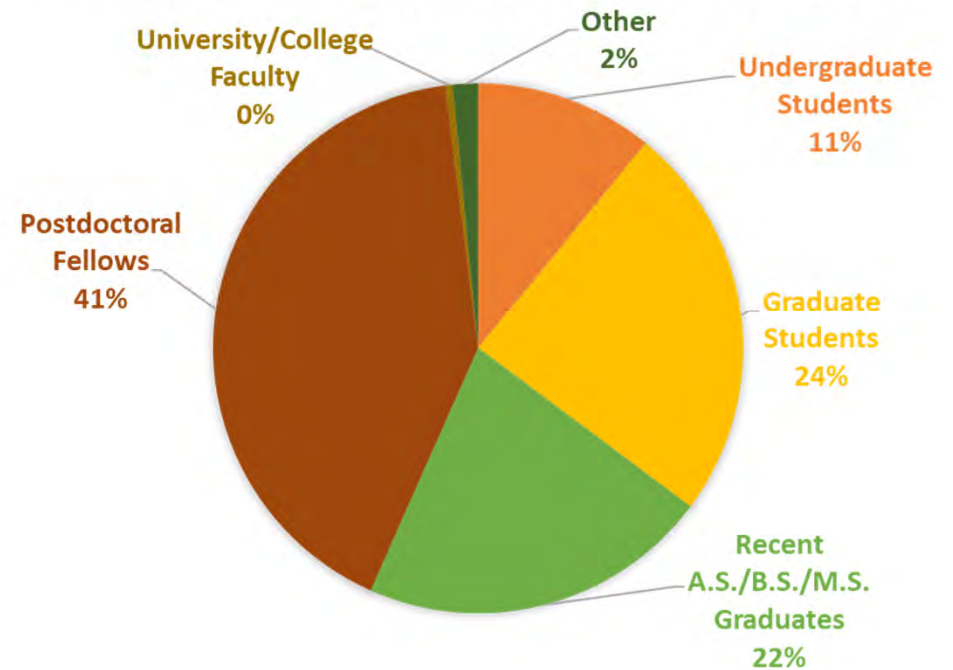

\*Underrepresented Minorities include: Hispanic or Latino, Black or African American, American Indian or Alaska Native, Native Hawaiian or Other Pacific Islander.

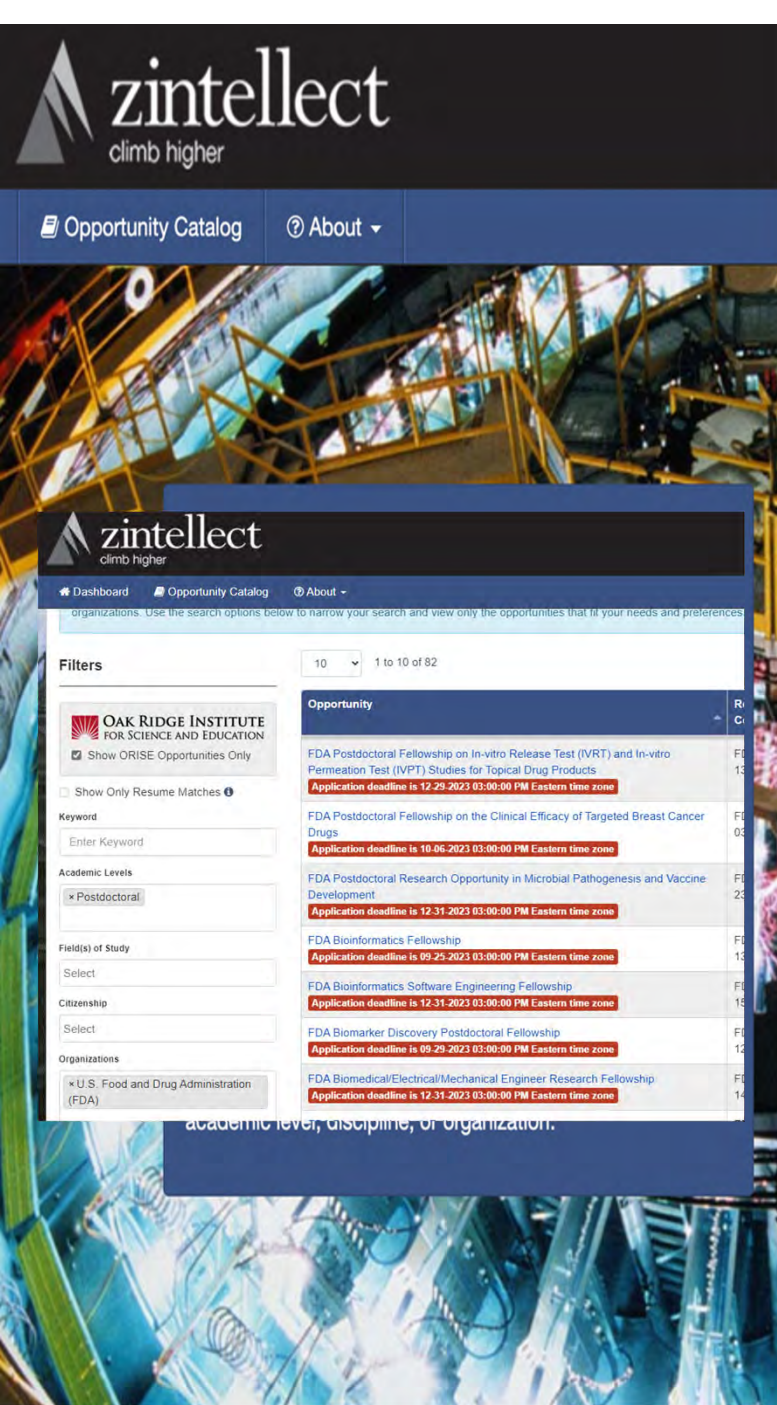

# ORISE FDA – Research Areas for Opportunities in Zintellect

ORISE FDA opportunities are available in a variety of STEM fields and disciplines, including but not limited to:

- Basic Biomedical Sciences
- Biomedical Engineering
- Biochemistry
- Biology
- Bioinformatics
- Chemistry
- Chemical Engineering
- Epidemiology
- Immunology
- Microbiology
- Pharmacy and Pharmacology





# Postdoc Opportunities– Available year round & new ones added weekly!

## • FDA Fellowship in Molecular Toxicology

- The postdoctoral fellow will collaborate on multi-disciplinary research efforts and will conduct research investigating potential drug-induced neurological effects within the Omics, Modeling, Imaging and Chemistry branch of Division of Systems Biology.  
<https://www.zintellect.com/Opportunity/Details/FDA-NCTR-2023-09>

## • FDA Research Fellowship in Large Language Models for Clinical Pharmacology

- The participant will collaborate closely with scientists at the FDA to conduct research that will advance new drug development and promote public health. During participation in this program, the fellow will engage in various activities that include but are not limited to the applications of LLMs for precision medicine, drug development and regulatory science.  
<https://www.zintellect.com/Opportunity/Details/FDA-CDER-2023-1326>

## • FDA Postdoctoral Fellowship: Analytical Chemist for Medical Device Research

- The research will involve performing studies related to analysis of extractable and leachable chemicals from materials used in medical devices. Tasks will include method development and validation for extraction, identification, quantification of substances contained in polymeric and other materials to support CDRH's regulatory mission.  
<https://www.zintellect.com/Opportunity/Details/FDA-CDRH-2023-15>

...and many more!

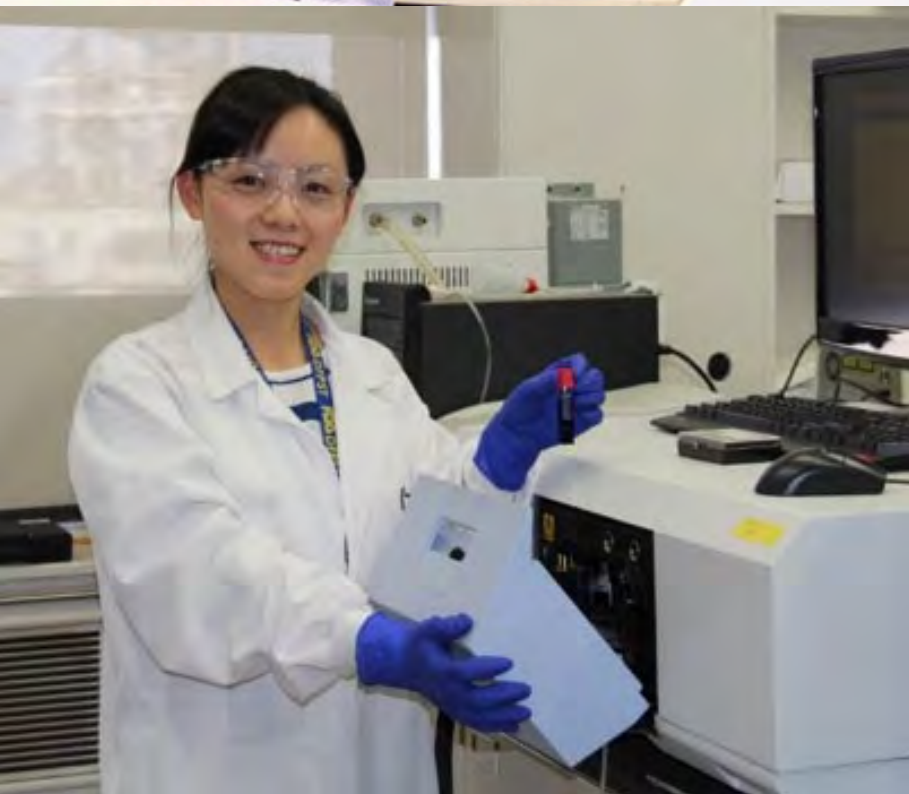

---

## Contact ORISE FDA Programs:

Email questions to the ORISE FDA:  
[FDARpp@orau.org](mailto:FDARpp@orau.org)

Visit our website at  
<https://orise.orau.gov/fda/> for more information!



# Research Participation Programs at the Centers for Disease Control and Prevention & the Department of Health and Human Services

<https://orise.orau.gov/cdc>  
<https://orise.orau.gov/hhs>





# ORISE CDC and HHS is...

ORISE Internship/Research Participation Programs are education and training programs designed to provide college students, recent graduates, university faculty, and established scientists opportunities to participate in project-specific research.

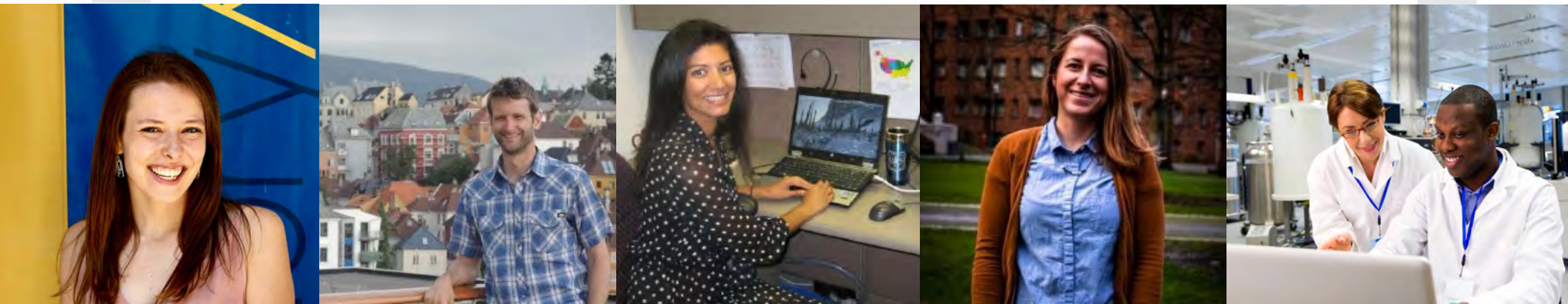

# ORISE CDC Details

## Locations:

- Atlanta, GA
- Fort Collins, CO
- San Juan, PR
- Cincinnati, OH
- Morgantown, WV
- Pittsburgh, PA
- San Diego, CA
- Washington, DC

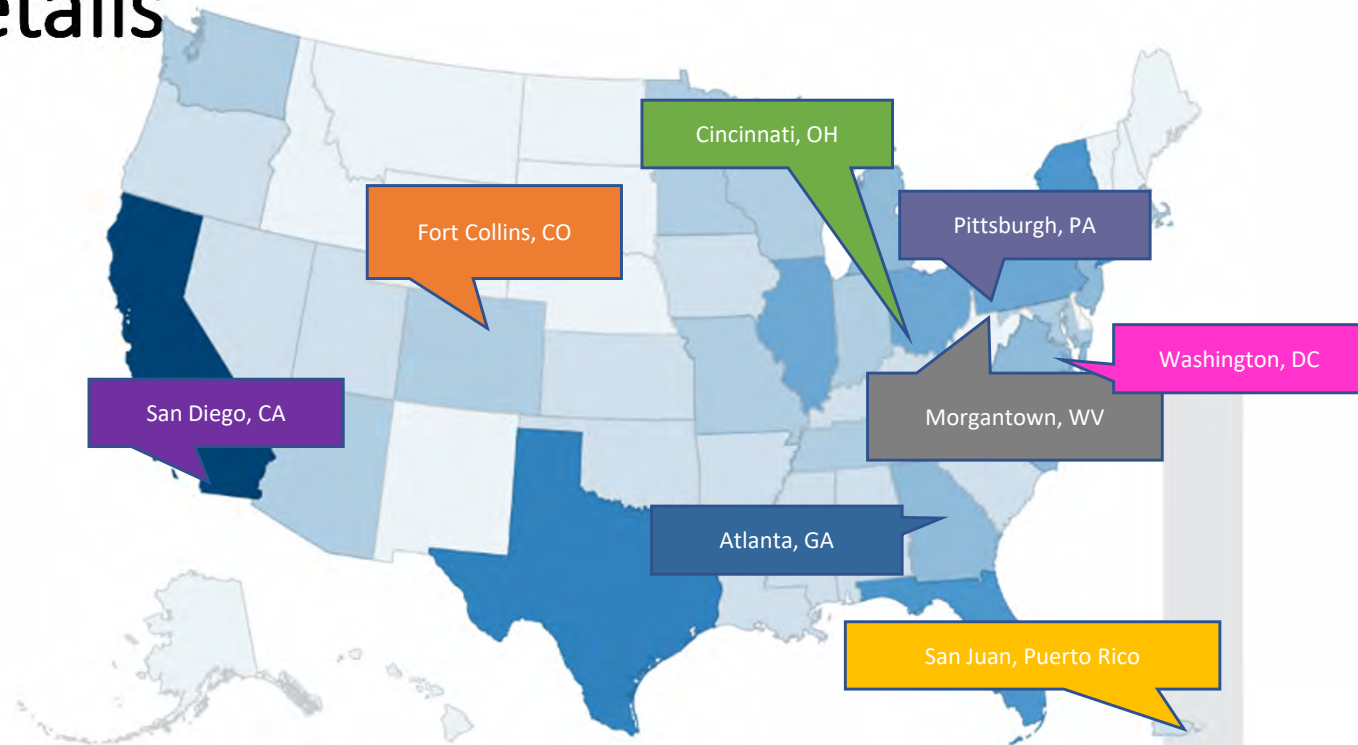

# ORISE CDC Facts

- There were 1,126 ORISE CDC participants in FY23
- Gender was split 26% Male & 74% Female
- Underrepresented\* minorities = 38%

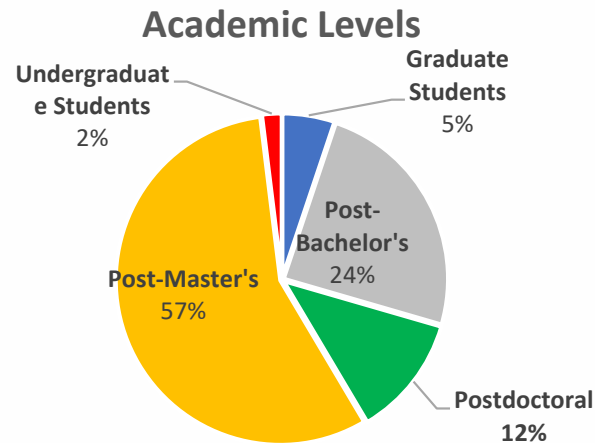

\*Underrepresented Minorities include: Hispanic or Latino, Black or African American, American Indian or Alaska Native, Native Hawaiian or Other Pacific Islander.



# ORISE HHS Details

## Regions:

- Region 1 - Boston, MA
- Region 2 - New York, NY
- Region 3 - Philadelphia, PA
- Region 4 - Atlanta, GA
- Region 5 - Chicago, IL
- Region 6 - Dallas, TX
- Region 7 - Kansas City, IA
- Region 8 - Denver, CO
- Region 9 - San Francisco, CA
- Region 10 - Seattle, WA



# ORISE HHS Facts

- There were 65 ORISE HHS participants in FY23 (excludes BARDA)
- Gender was split 22% Male & 78% Female
- Underrepresented\* minorities = 31%

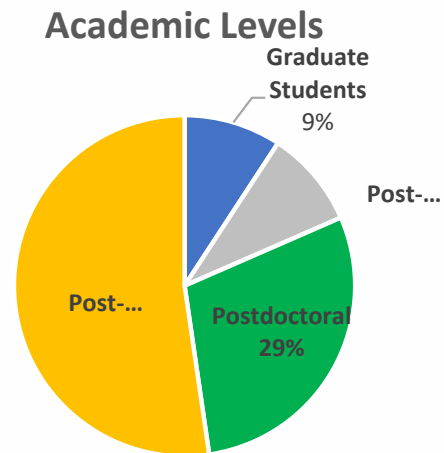

\*Underrepresented Minorities include: Hispanic or Latino, Black or African American, American Indian or Alaska Native, Native Hawaiian or Other Pacific Islander..

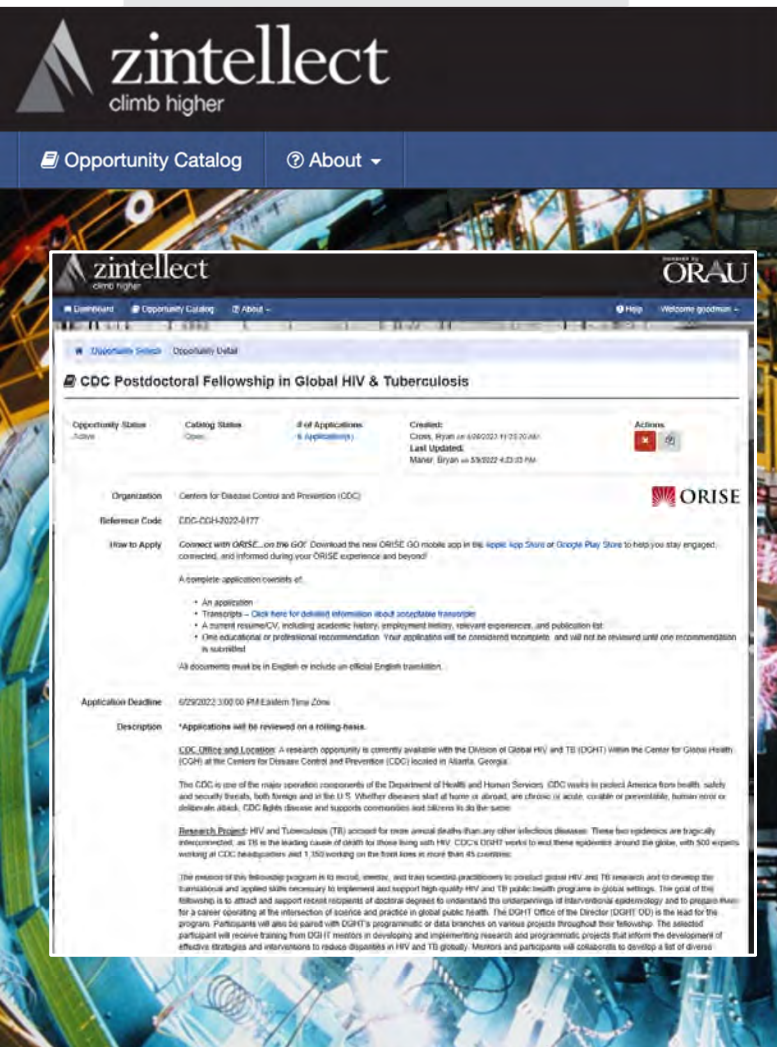

# ORISE CDC/HHS – Opportunities in Zintellect

ORISE CDC opportunities include information about:

- CDC Office/Lab and Location
- Research Project
- Learning Objectives
- Mentor(s)
- Anticipated Appointment Start Date
- Appointment Length
- Level of Participation
- Participant Stipend
- Qualifications
- Eligibility Requirements



# General “Pool” Research Opportunities

## **CDC and HHS General Opportunities (Pool Postings):**

ORISE/CDC and HHS Research Participation Programs have a **General Application** as well. If you do not find a current opportunity that fits your needs, check back into the Zintellect system regularly, as there are new opportunities being posted daily.

Also, you may access the General posting by following the links below. Often mentors and program personnel look at the applications posted in the General application box when looking for top talent to fill their opportunities. Opportunities include full-time, part-time, and summer appointments.

CDC: <https://zintellect.com/Opportunity/Details/CDC-General-RPP-2023>

HHS: <https://zintellect.com/Opportunity/Details/HHS-General-RPP-2023>

# Contact ORISE CDC Programs

- <https://orise.orau.gov/cdc/>
- <https://orise.orau.gov/hhs/>
- [CDCCrpp@orau.org](mailto:CDCCrpp@orau.org)
- [HHSrpp@orau.org](mailto:HHSrpp@orau.org)

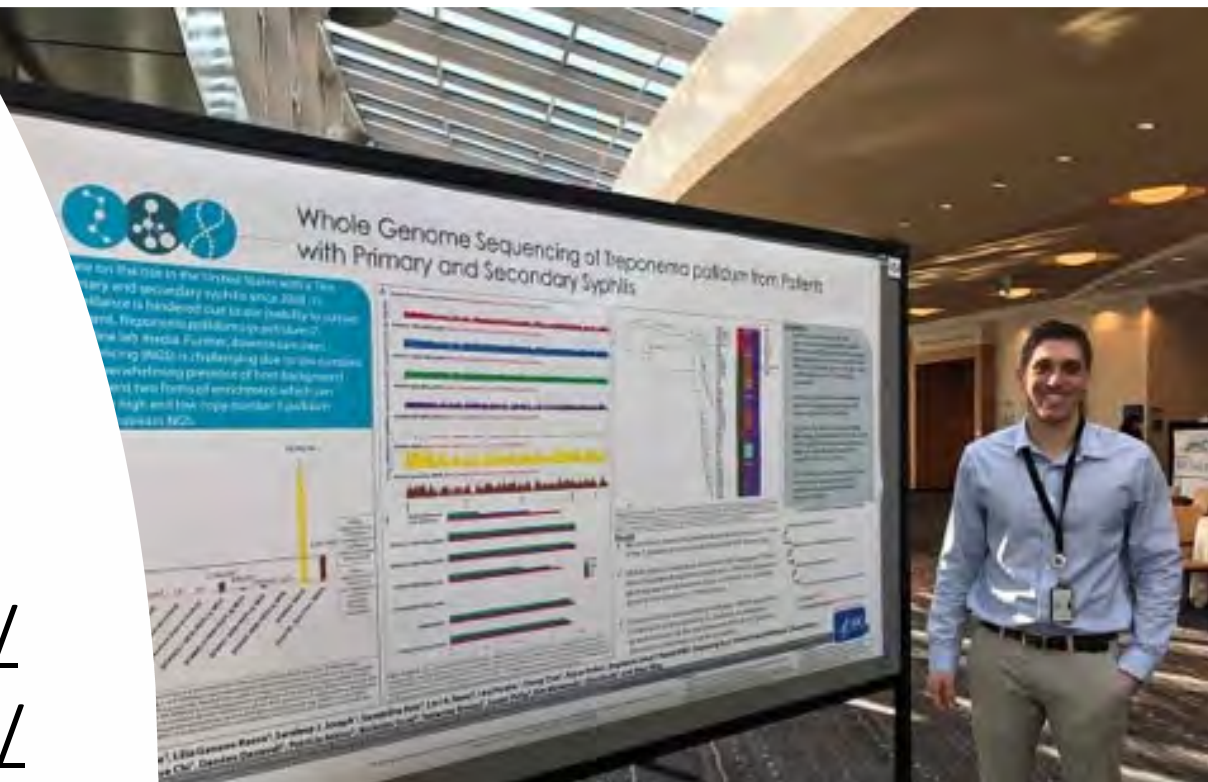





# Why ORISE?



Research, collaborate and learn with the nation's leading STEM experts



Discover a culture driven by innovation, diversity and a commitment to real-world solutions



Build a valuable network of professional connections with exclusive access to the worldwide ORISE Community



Explore paid STEM research, policy and technical opportunities

**20+** federal departments and agencies

**350+** premier national laboratories and scientific facilities

**9,000+** students, postgraduates, postdocs and faculty participants each year

**Find your  
STEM-related  
opportunity  
today!**







Questions? Ask us at  
*ExperienceORISE@orau.org*

- [orise.orau.gov](http://orise.orau.gov)
- ORISE GO
- [www.Zintellect.com](http://www.Zintellect.com)

Follow Experience ORISE

